

* NOTE: BY-LAWS REQUIRE INITIATION FEE & DUES \$5.00 FOR FIRST CALENDAR YEAR. MAKE OUT/MAIL TO WIRELESS PIONEERS.



LEAVE BLANK
NO. 203-
DATE 9-7-

MEMBERSHIP APPLICATION & HISTORY SHEET

***** SOCIETY OF WIRELESS PIONEERS INC. *****
P. O. Box 530 Santa Rosa, Cal. 95402 USA

I hereby apply for "LIFE" membership in the Society of "WIRELESS PIONEERS" (*) and certify that I meet membership requirements for classification marked below, by having held a commercial U.S. Gov't. operator's license and having been employed as a wireless(radio) telegrapher at a ship or shore station, handling commercial traffic by C.W. code. (Military operators are eligible if they can document service at stations which have handled a sizable volume of "PG" traffic). I agree to furnish records or documents if requested by the Membership Committee. I agree to keep my address current at all times and acknowledge failure to do so will be sufficient grounds to drop my membership. (*Short title).

Signed Elmer G. Osterhoudt Date 9/14/68

SPARK GAP PIONEER (Service prior to 1915)
 PIONEER (Service 1915 to 1925)
 VETERAN (Svc. 1926 - 1935 Incl.)
 PROFESSIONAL ASSOCIATE (Svc. after 1935)

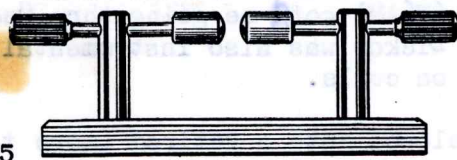

HISTORY SHEET

(Please type or print)

Osterhoudt Family Name
Elmer Given Name
G. Initial
"EO" Nickname
"EO" Sine
Mabel Wife
1204 Sheridan Lane Street or P.O. Number
Garden Grove Calif. City
92640 State
714 Zip
539-2357 Tph (Area) No.

WIRELESS OR RADIO:

7/6/20 Date first license
"Rose City" Date assigned 1st ship
WWR Name ship/stn
Call Call

Navy or military assignment where "PG" traffic handled (attach documentation)

SHIP OR SHORE STATION/S WHERE YOU HAVE SERVED:

FROM	TO	NAME SHIP/SHORE STN.	FROM	TO	NAME SHIP/SHORE STN.
6/29/20	7/6/20	Marshall HP (dine)	7/28/21	8/10/22	"atlas"
7/20/20	7/24/21	SO Range 93	6/17/22	7/4/22	"F. F. Hillman"
7/25/21	5/4/21	"El Argumelo"	7/3/22	9/4/23	"J. K. Moffatt"
7/26/21	8/15/21	"Wilhametti"	(Additional - use reverse side.)		
8/31/21	9/19/21	"Jug Sea Sun"			

AMATEUR ACTIVITIES

FIRST CALL 6HW DATE 1919 PRESENT CALL none WORK FREQUENCIES ---

RADIO ORGANIZATION YOU BELONG TO: none

MEMBER "CQD'ers CLUB ? (Those who have sent CQD or SOS and/or abandoned ship)

NAME SHIP _____ DATE SOS _____ (Circumstances on reverse side)

WILL YOU SERVE AS OFFICER OR DIRECTOR ON BOARD OF DIRECTORS IF NOMINATED? no - too busy
(Please use reverse side or additional 8 1/2 x 11" sheet/s for additional biographical data. We may use in future issues of "PORT O' CALL" et cetera).

P
68
C
OSTERHOUDT

Jan., 1915 - started Wireless exp. with broomhandles and galenas.
1919. 6NW - ½ kw. rotary & loosecoupler; audion rec'r.
Sept. 1924 - Opened Nadeau Radio-Elec. shop - later Manchester Radio
1928 - " another branch - Oakland, Calif. (closed LA branch)
Jan., 1932 - Started Modern Radio Labs. (MRL) mail/order biz - and
closed stores. Got into m/o biz by accident. Ran xval set
ad in old SWCraft mag. for 25¢. Floor covered with letters
with 25¢ in them. After the plans they wanted parts. So,
awaywe went!

At about same time - figured on winding coils on tube
bases - with celluloid form fitted to them. Don Wallace
(W6AM) got me going thru Radio dealer/distributors.
Dickow was also instrumental in helping us get started
on coils.

Finally developed into a retired (more tired than re-tired!) biz out
of our home. We print (By 1250 multilith) a 50 page 8½x11 cat and
14 page flyer. Also \$16 worth of our own Radio Handbooks, plans, etc.

The next question: Howinell am I going to get out of the biz?

8 30

[Faint, illegible handwritten notes and bleed-through from the reverse side of the page.]